

SECTION - XX

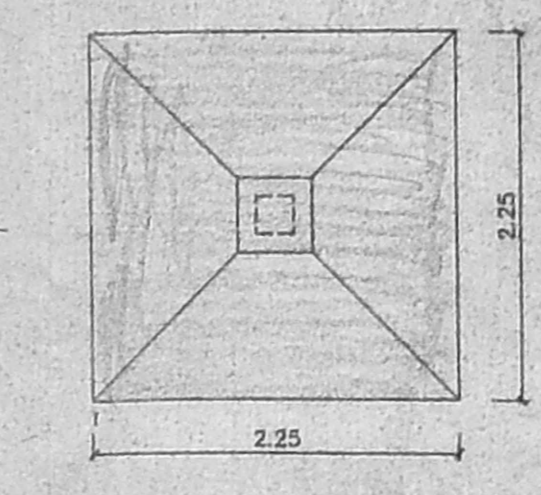

PLAN OF FOUNDATION
SCALE 1:50

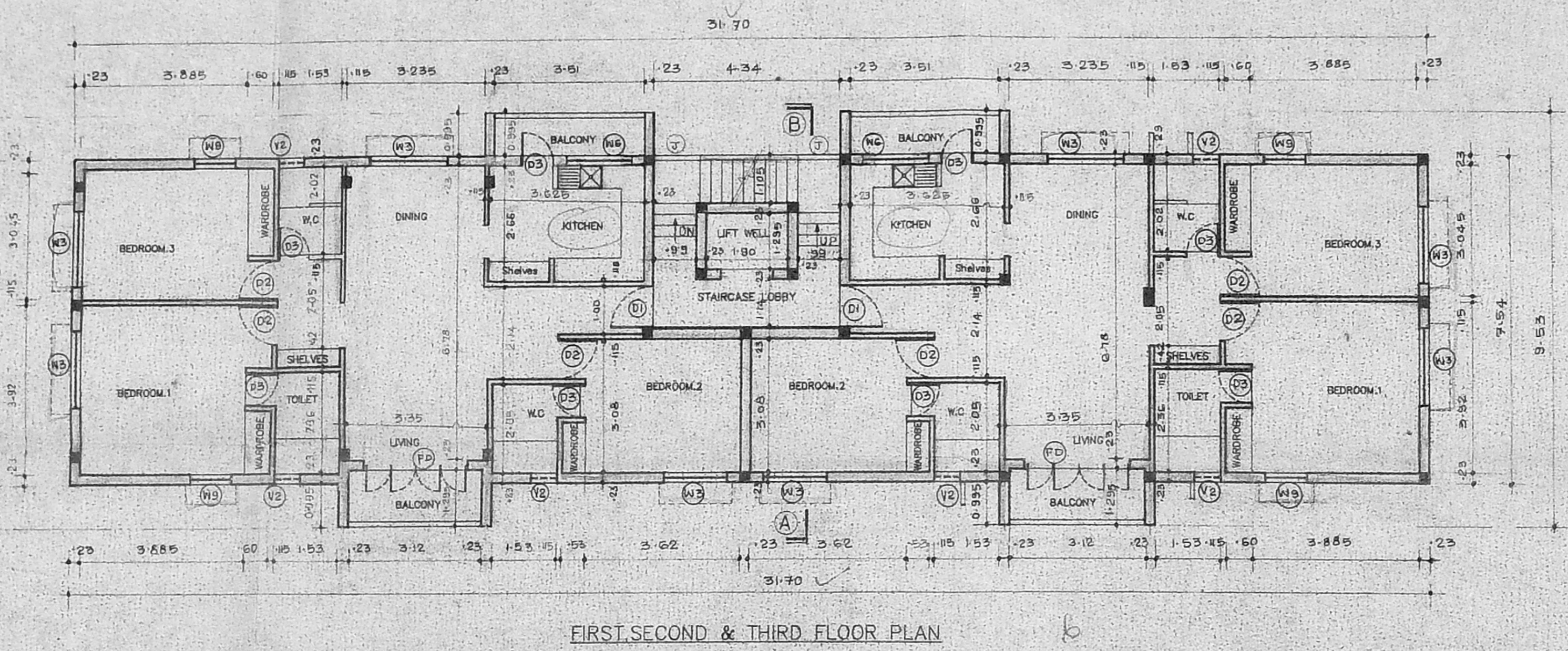

FIRST, SECOND & THIRD FLOOR PLAN

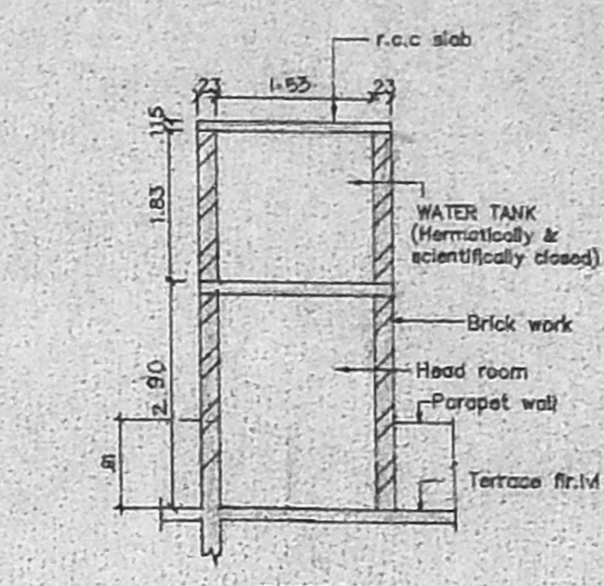

SECTION WW
SECTION OF WATER TANK
SCALE 1:100

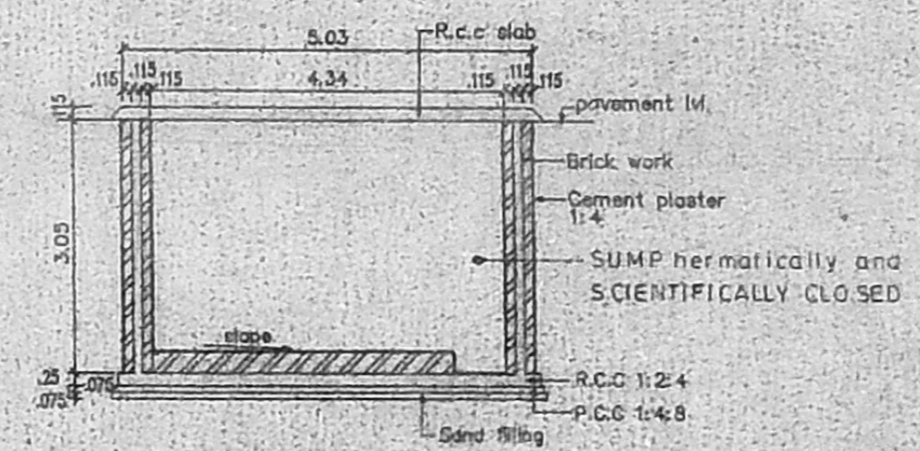

SECTION SS
SECTION OF SUMP
SCALE 1:100

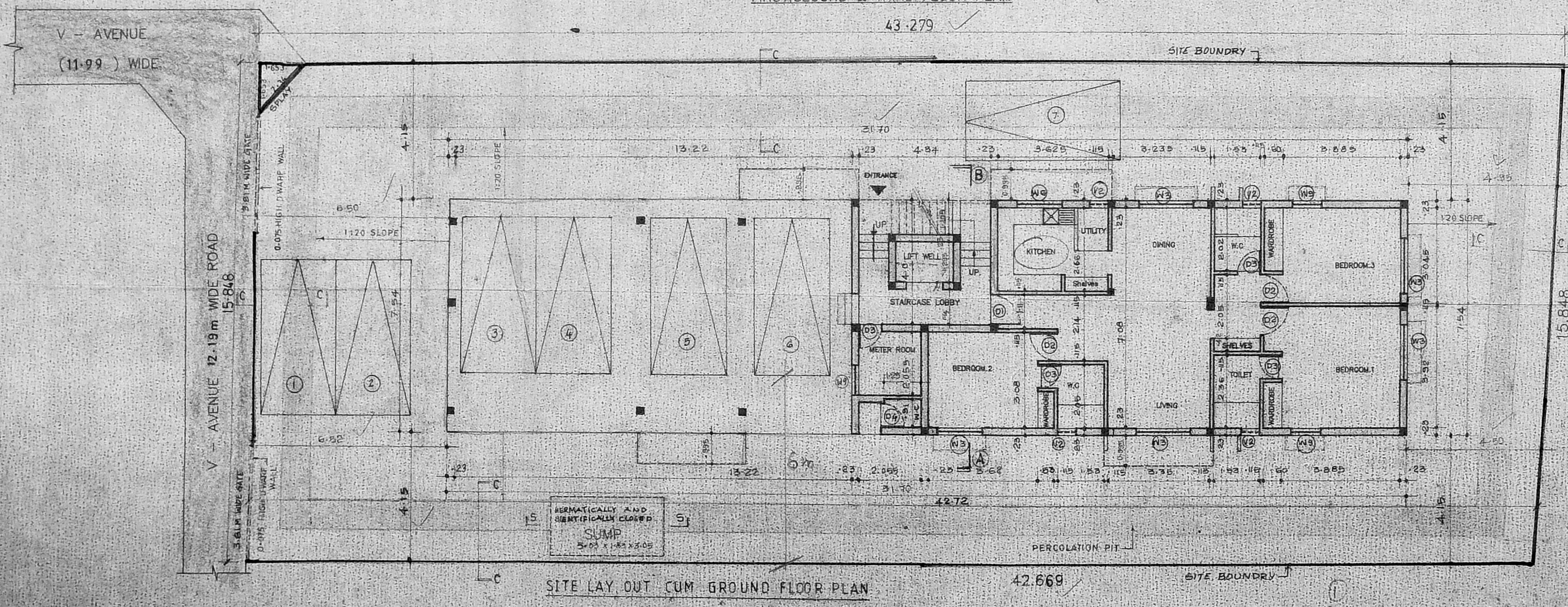

SITE LAY OUT CUM GROUND FLOOR PLAN

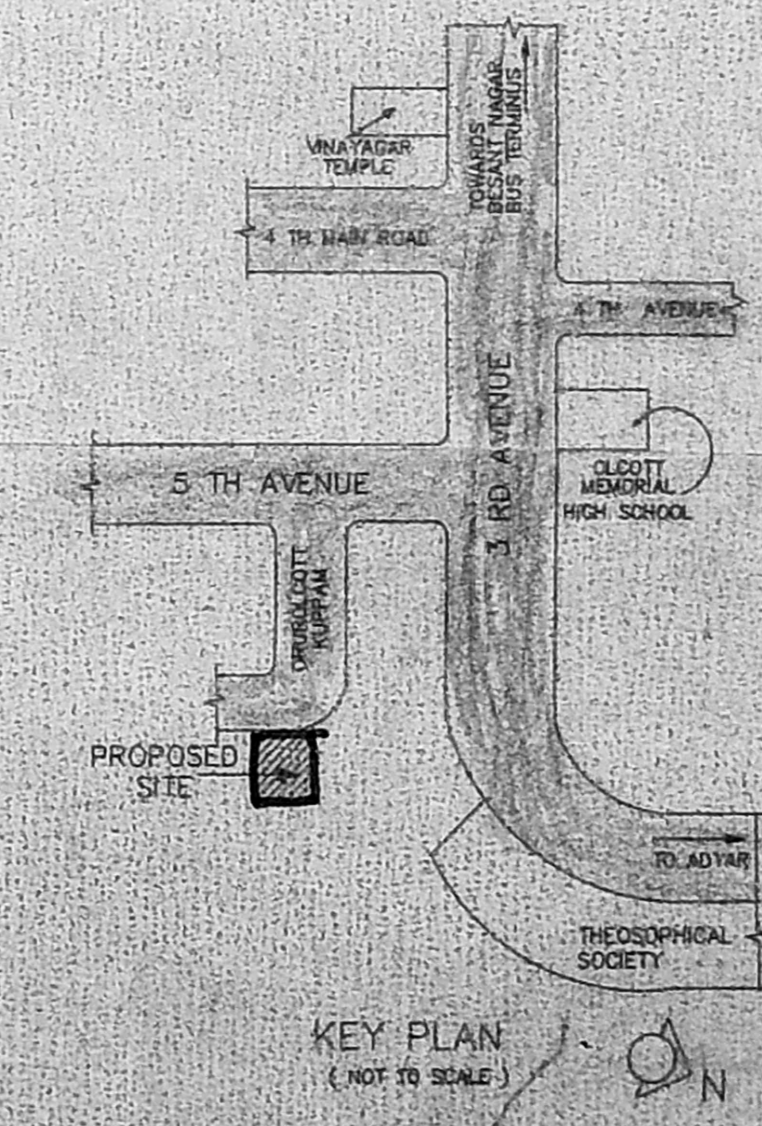

KEY PLAN
(NOT TO SCALE)

LEGEND *Only one sheet*

CODE	SIZE	DESCRIPTION
FD	2.44 x 2.18	COUNTRY WOOD FRAMED FRENCH DOOR (painted)
D1	1.00 x 2.18	TEAK WOOD FRAMED FLUSH DOOR
D2	0.91 x 2.18	COUNTRY WOOD FRAMED FLUSH DOOR
D3	0.76 x 2.18	COUNTRY WOOD FRAMED FLUSH DOOR
W3	1.775 x 1.370	STEEL GLAZED WINDOW
W6	1.475 x 0.875	STEEL GLAZED WINDOW
W9	0.975 x 0.875	STEEL GLAZED WINDOW
V2	0.610 x 0.940	STEEL GLAZED VENTILATOR
O	0.760 x 2.18	STEEL GLAZED OILY
V3	0.61 x 1.143	STEEL GLAZED VENTILATOR
J	0.39 x 1.778	STEEL GLAZED JAMB
D4	0.76 x 2.18	COUNTRY WOOD FRAMED FLUSH DOOR

SLNO	DESCRIPTION
1.	P.C.C. 1:4:8 FOUNDATION
2.	SAND FILLING IN FOUNDATION
3.	BRICK WORK CM 1:6
4.	R.C.C. WORK FOR SLABS, LINTELS & BEAMS E.C.
5.	PLASTERING IN CM 1:5 EXTERNAL & 1:4 INTERNAL
6.	MOSAIC TILED FLOORING.
7.	WEATHERING COURSE OF BRICK JELLY LIME CONC.

AREA STATEMENT

PLOT AREA	668.896 M ²
BUILT UP AREA	1001.1455 M ²

COLOUR INDEX

R.No	DATE	REVISIONS	INITIAL

114 152.B	09-12-93	1:100	BESAT	0	S.R.S.	
DRG No.	DATE	SCALE	FILE	REV	DRAWN	CHECKED

PROPOSED CONSTRUCTION OF FLATS AT DOOR No. 7 Vth AVENUE BESANT NAGAR MADRAS - 600090 T.S.No:15 R.S.No:12(PART) BLOCK No:16 TALUK:SAIDAPET CORP.DIV.No:136 ZONE-9

OWNER'S SIGNATURE

[Signature]

PK. SUBRAMANIAN
B.E., M.E. (Struct.)
Chartered Civil Engineer
Licensed Surveyor-Class 4

LICENSED SURVEYOR L.S. NO: 366 11/95

SHEET NO: 1/2

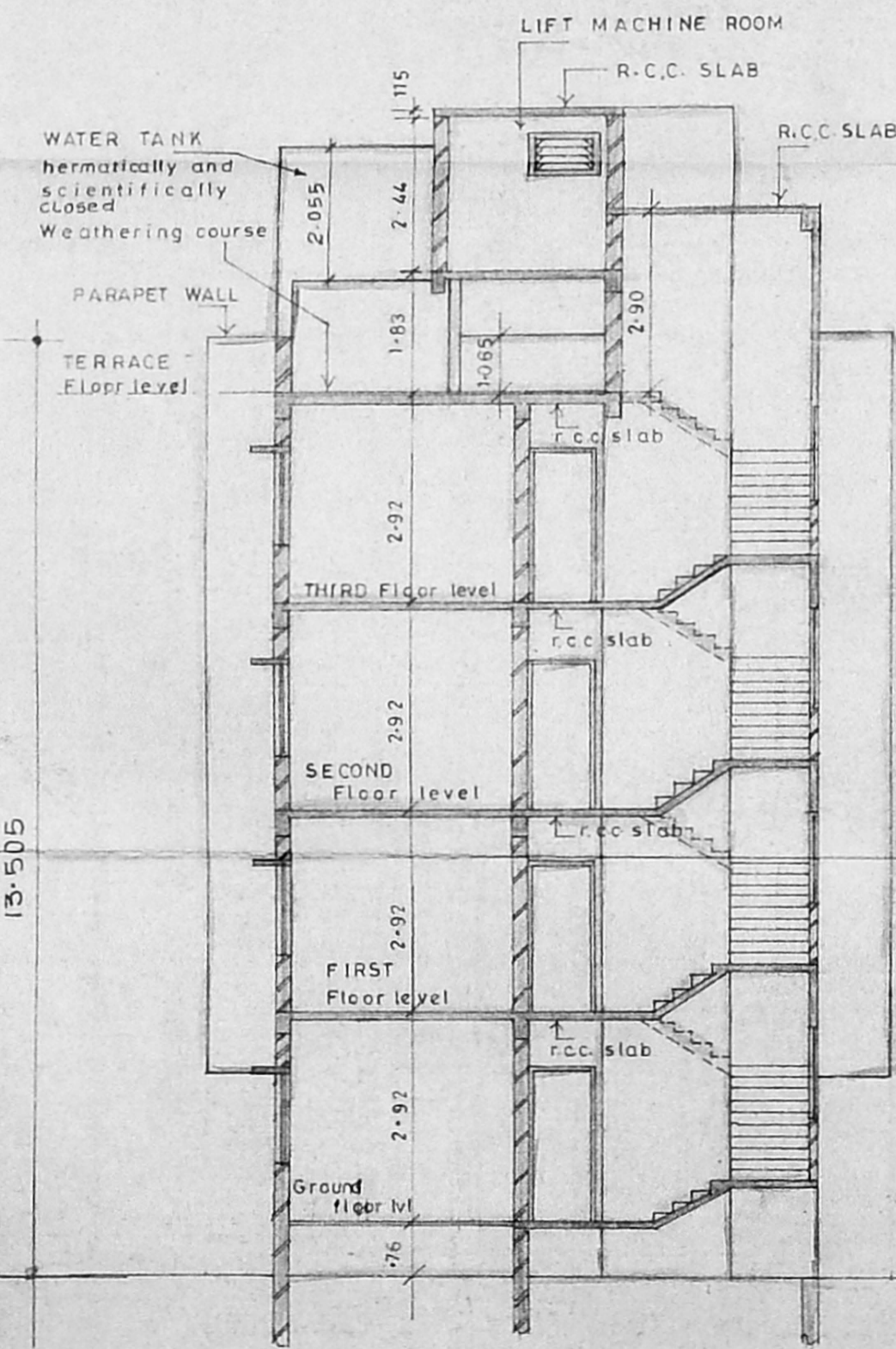

SECTION A-B

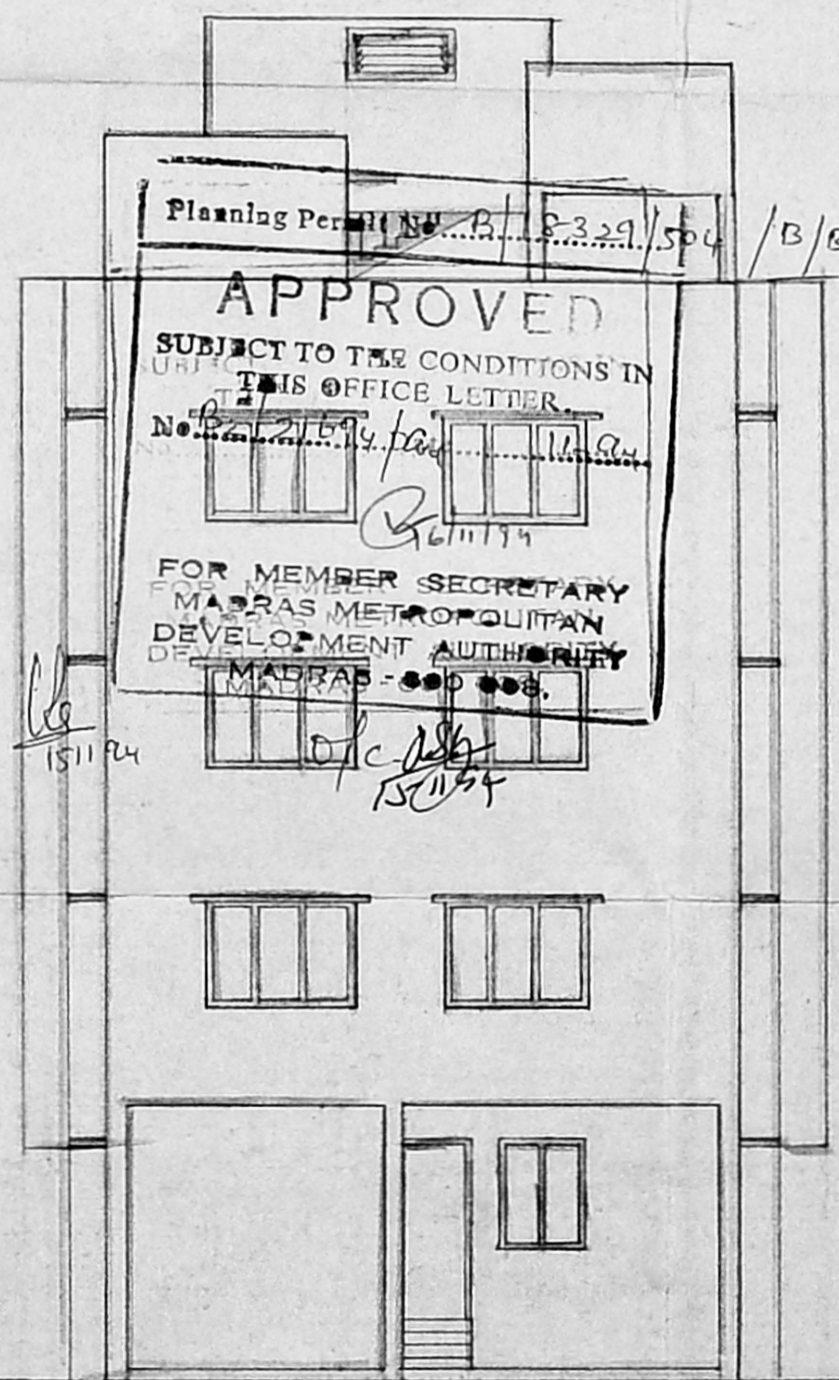

FRONT ELEVATION.

COLOUR INDEX	
proposed construction	
boundary of site	
road	

R.NO	DATE	REVISIONS	INITIAL
2 115 152	09-12-93	1100 0	S.R.S.
DRG NO	DATE	SCALE	REV DRAWN CHECKED

PROPOSED CONSTRUCTION OF FLATS AT DOOR No. 7 Vth AVENUE BESANT NAGAR MADRAS. 600090 T.S. NO: 15 R S No 12(part) BLOCK NO:16 TALUK SAIDAPET CORPN DIV no: 136 ZONE - 9

LICENCED SURVEYOR L.S. NO 306/94-95

OWNERS SIGNATURE